



CONDITION REPORT

2013 INTERNATIONAL IC BUS AC

INV # ABG8103

CONSIGNOR: COAST MOUNTAIN BUS COMPANY BUSES

VIN: 417460

ARRIVAL DATE: 12/22/2016

UNIT # S451

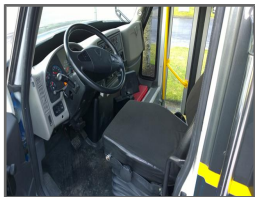
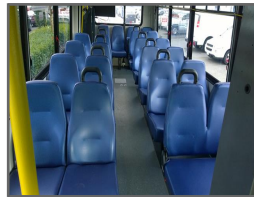
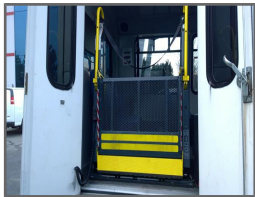

VEHICLE IDENTIFICATION

VEHICLE:	2013 INTERNATIONAL IC BUS AC	INSPECTION LOCATION:	Vancouver, BC
VIN #:	4DRXWSKKXDH417460		
ODOMETER:	143,565 KM Digital	ODOMETER CONDITION:	OK
# OF DOORS	2	# OF PASSENGERS:	23
EXT. COLOR:	Grey	BODY STYLE:	Specialty Vehicle
# OF KEYS:	1	# OF REMOTES:	
		HEAVY DUTY:	NO
ENGINE:	8 Cylinder, 6.4L, Diesel Fuel	WHEEL BASE:	
TRANSMISSION:	Transmission-Auto-4 Spd		
DRIVE TRAIN:	RearWheelDrive		

INTERIOR SPECIFICATIONS

INT. COLOR:	Blue	FRONT SEATS:	Individual
FLOOR:	VINYL	REAR SEATS:	
		SEAT TYPE:	Vinyl



CONDITION REPORT

VIN: 417460



2013 INTERNATIONAL IC BUS AC

ARRIVAL DATE: 12/22/2016

INV # ABG8103

UNIT # S451

CONSIGNOR: COAST MOUNTAIN BUS COMPANY BUSES

INTERIOR OPTIONS			
ABS, Air Conditioning, Cruise Control, Power Brakes, Power Steering, Tilt, Privacy Glass, Rear Air Conditioning, Rear Heat, CD OEM, MP3 Player, Radio OEM, USB Port			
EXTERIOR OPTIONS			
N/A			
MECHANICAL DETAILS			
Unit has NOT been mechanically inspected. Unit runs and drives Exception as noted below. WESTERN CANADA REMARKETING INC assumes no responsibility for mechanical condition. Sold under Green Light. See arbitration policy for light definitions.			
INTERIOR DAMAGE			
Location	Description	Repair Cost	Images
Other - Headliner	OTHER DAMAGES - HOLES DRILLED. LIGHT MISSING.	\$0.00	
Other - All Interior	NORMAL WEAR AND TEAR	\$0.00	
Total Interior Repair Cost:		\$0.00	
EXTERIOR DAMAGE			
Location	Description	Repair Cost	Images
Other - Multiple Panels	NORMAL WEAR AND TEAR	\$0.00	
Total Exterior Repair Cost:		\$0.00	



CONDITION REPORT

VIN: 417460

2013 INTERNATIONAL IC BUS AC

ARRIVAL DATE: 12/22/2016

INV # ABG8103

UNIT # S451

CONSIGNOR: COAST MOUNTAIN BUS COMPANY BUSES

TIRES						
	MAKE	SIZE	TREAD	BALANCE	WEAR	WHEEL TYPE
Driver Front	Other	19	9 / 32	65%	NORMAL	Steel
Driver Rear	Other	19	20 / 32	0%	NORMAL	Steel
Psg Rear	Other	19	20 / 32	0%	NORMAL	Steel
Psg Front	Other	19	11 / 32	75%	NORMAL	Steel
Driver RearDually internal	Other	19	20 / 32	0%	NORMAL	Steel
Psg RearDually internal	Other	19	20 / 32	0%	NORMAL	Steel
SEASONAL TYPE:	M+S					
SPARE INFO:	Spare missing					
DECLARATIONS						
VEHICLE LIGHT STATUS:	GREEN					
ICBC NO DETAIL, CVIP VALID FOR 6 MONTHS HYDRAULIC BRAKES						
REGISTRATION AND DOOR STICKER INFORMATION						
GVW FT:				GVW TOTAL:		
GVW RR:						
MANUFACTURE DATE:	01/1753			ORIGIN:		
REGISTRATION:	Yes			REG TYPE:		
PROV. OF REGISTRATION:	British Columbia			LICENSE PLATE:		
VINSTICKER CONDITION:	Present					